



**राष्ट्रीय मूल्यांकन एवं प्रत्यायन परिषद**

विश्वविद्यालय अनुदान आयोग का स्वायत्त संस्थान

**NATIONAL ASSESSMENT AND ACCREDITATION COUNCIL**

*An Autonomous Institution of the University Grants Commission*

# *Certificate of Accreditation*

*The Executive Committee of the  
National Assessment and Accreditation Council  
on the recommendation of the duly appointed  
Peer Team is pleased to declare the  
Habraghat Mahavidyalaya  
Krishnai, Goalpara, affiliated to Gauhati University, Assam as  
Accredited  
with CGPA of 2.09 on seven point scale  
at B grade  
valid up to November 04, 2021*

*Date : November 05, 2016*



*D. Singh*  
Director

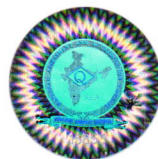



राष्ट्रीय मूल्यांकन एवं प्रत्यायन परिषद  
विश्वविद्यालय अनुदान आयोग का स्वायत्त संस्थान  
**NATIONAL ASSESSMENT AND ACCREDITATION COUNCIL**  
An Autonomous Institution of the University Grants Commission

## Quality Profile

Name of the Institution : Habraghat Mahavidyalaya

Place : Krishnai, Goalpara, Assam

Criteria	Weightage (W <sub>i</sub> )	Criterion-wise Weighted Grade Point (Cr WGP <sub>i</sub> )	Criterion-wise Grade Point Averages (Cr WGP <sub>i</sub> / W <sub>i</sub> )
I. Curricular Aspects	100	170	1.70
II. Teaching-Learning and Evaluation	350	820	2.34
III. Research, Consultancy and Extension	150	250	1.67
IV. Infrastructure and Learning Resources	100	250	2.50
V. Student Support and Progression	100	250	2.50
VI. Governance, Leadership & Management	100	150	1.50
VII. Innovations and Best Practices	100	200	2.00
<b>Total</b>	$\sum_{i=1}^7 W_i = 1000$	$\sum_{i=1}^7 (Cr WGP_i) = 2090$	

$$\text{Institutional CGPA} = \frac{\sum_{i=1}^7 (Cr WGP_i)}{\sum_{i=1}^7 W_i} = \frac{2090}{1000} = \boxed{2.09}$$

Grade =

Date : November 05, 2016



  
Director

- This certification is valid for a period of Five years with effect from November 05, 2016
- An institutional CGPA on seven point scale in the range of 3.76 - 4.00 denotes A<sup>+</sup> grade, 3.51 - 3.75 denotes A<sup>\*</sup> grade, 3.01 - 3.50 denotes A grade, 2.76 - 3.00 denotes B<sup>+</sup> grade, 2.51 - 2.75 denotes B<sup>\*</sup> grade, 2.01 - 2.50 denotes B grade, 1.51 - 2.00 denotes C grade
- Scores rounded off to the nearest integer